

Plotted By: Briscoe, Annie (Besson) Sheet Set: K:\GSI_Civil\66081300-Arkitek, FBC Bryan\CAD\PlanSheets\811\811_Site.dwg
 This document, together with the concepts and designs presented herein, is an instrument of service. It is intended only for the specific purpose and client for which it was prepared. Use of and improper reliance on this document without written authorization and approval by Kimley-Horn and Associates, Inc. shall be without liability to Kimley-Horn and Associates, Inc.

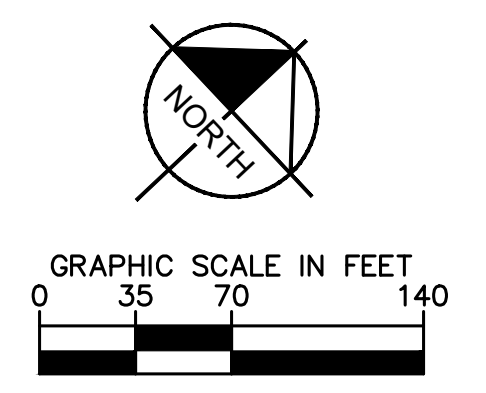

The Arkitek Studio, Inc.
 308 N. Bryan Ave.
 Bryan, TX 77803
 P (979) 821-2635
 F (979) 775-8224
 www.arkitek.com

Kimley-Horn
 © 2022 KIMLEY-HORN AND ASSOCIATES, INC.
 TEXAS REGISTERED ENGINEERING FIRM F-928
 2800 SOUTH TEXAS AVENUE, SUITE 201
 BRYAN, TX 77802
 PHONE: 979-775-9595
 WWW.KIMLEY-HORN.COM

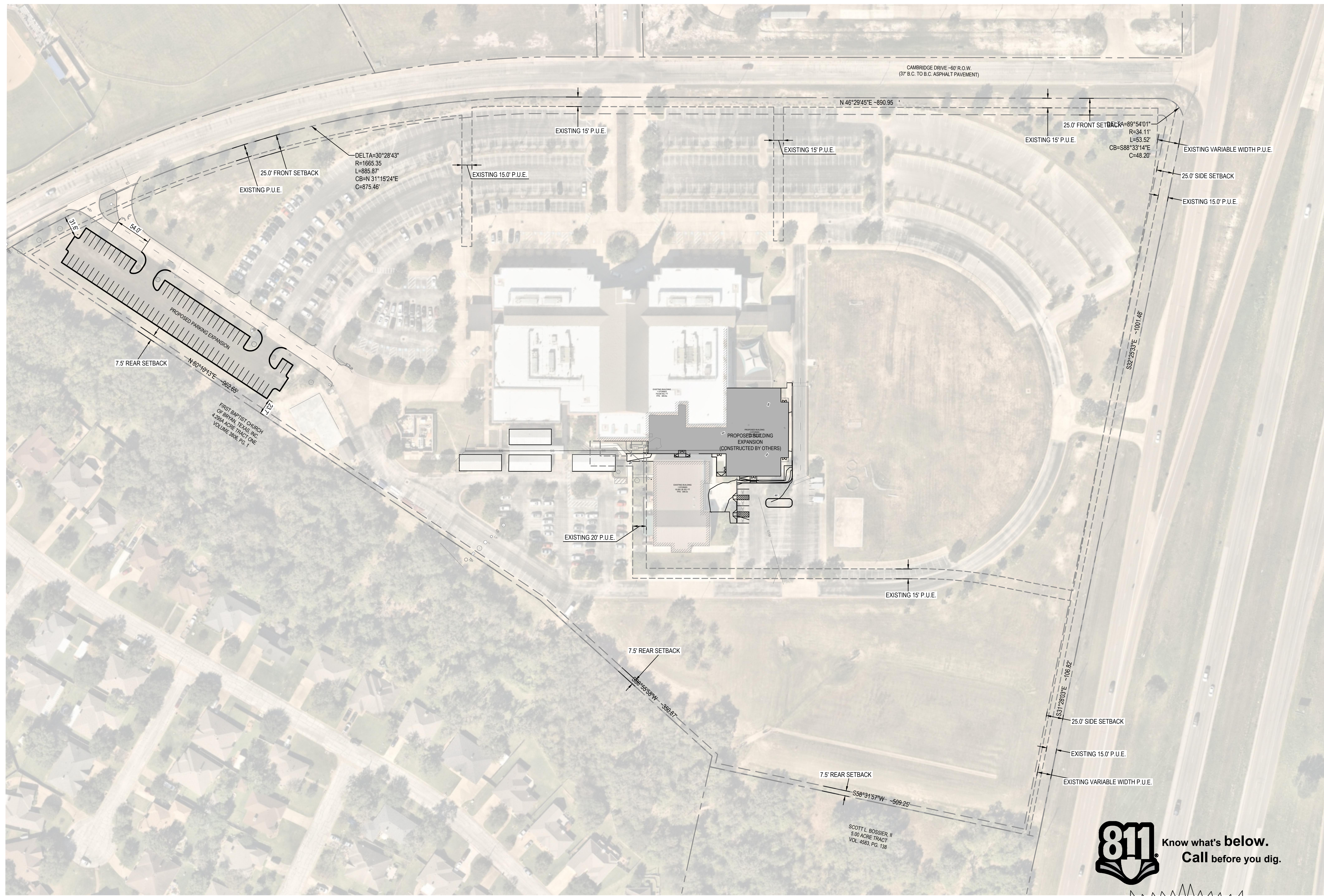
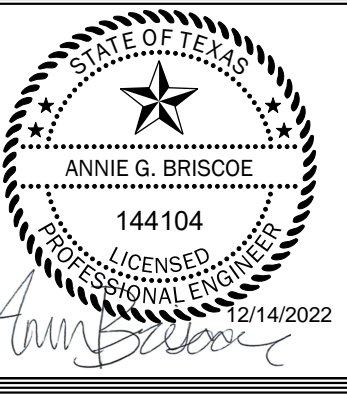

PARKING ADDITION TO FIRST BAPTIST CHURCH BRYAN
 3100 CAMBRIDGE DR, BRYAN, TEXAS 77802
 PREPARED FOR FIRST BAPTIST CHURCH OF BRYAN, BRYAN, TX

LANDSCAPE CALCULATIONS

TOTAL SITE AREA	27.95 ACRES
TOTAL PERVIOUS AREA	±594,012 SF, 13.64 ACRES
LANDSCAPE AREA	±252,200 SF, 5.79 ACRES
SOD AREA	±341,812 SF, 7.85 ACRES
PERVIOUS AREA PERCENTAGE	±48.8%

SITE INFORMATION

JURISDICTION	CITY OF BRYAN
LEGAL DESCRIPTION	FIRST BAPTIST CHURCH OF BRYAN, BLOCK 1, LOT 1, ACRES 27.38
SITE LOCATION	3100 CAMBRIDGE DR TX
TOTAL SITE AREA	27.95 ACRES
EXISTING ZONING	RETAIL DISTRICT (C-2)
EXISTING USE	CHURCH
EXPANSION PROPOSED USE	PARKING LOT EXPANSION: 70 SPACES

Know what's below. Call before you dig.

CAUTION!!
 EXISTING UNDERGROUND UTILITIES IN THE AREA CONTRACTOR IS RESPONSIBLE FOR DETERMINING THE HORIZONTAL AND VERTICAL LOCATION OF ALL UTILITIES PRIOR TO CONSTRUCTION. CONTRACTOR SHALL BE RESPONSIBLE FOR ANY REPAIRS TO EXISTING UTILITIES DUE TO DAMAGE INCURRED DURING CONSTRUCTION. CONTRACTOR SHALL NOTIFY THE ENGINEER OF ANY DISCREPANCIES ON THE PLANS.

Revisions	
Number	Date